

ORDINANCE NO. G-25-02

AN ORDINANCE AMENDING ORDINANCE NO. G-12-22 AND REDEFINING THE VOTING DISTRICTS IN THE TOWN OF GEORGETOWN, INDIANA

WHEREAS, the Town Council for the Town of Georgetown, Indiana is the proper entity to establish voting districts within the Town and the boundaries of said voting districts for the purpose of the elections in the Town pursuant to Indiana Code 36-5-2-4.1.

WHEREAS, the Town Council last defined the voting districts within the Town of Georgetown in the year 2012 under Ordinance G-12-22.

WHEREAS, pursuant to Indiana Code 3-5-10-7.1, the Town is required to recertify or redistrict the districts by or before June 30, 2025.

WHEREAS, after due consideration and discussion the Town Council has determined that the Town should continue to be divided into three (3) voting districts, and have two (2) of its members elected at-large.

WHEREAS, the Town Council has redefined the boundaries of its voting districts based upon the population data assembled during the 2020 decennial census.

WHEREAS, the Town Council has endeavored to define the boundaries of the voting districts in order to equalize the population in each of the three (3) voting districts as much as possible.

NOW, THEREFORE, BE IT ORDAINED BY THE Town Council for the Town of Georgetown, Indiana, that:

1. This Ordinance will be effective immediately.
2. That the 3 voting districts of the Town shall be as set out in Exhibit A (map) and Exhibit B (description of the properties in each District).
3. That any portion of any ordinance in conflict with this Ordinance is hereby repealed to the extent of such conflict, and that any portion of any Ordinance not in conflict with this Ordinance shall remain in full force and effect.

Adopted and passed this 10th day of May, 2025.

GEORGETOWN TOWN COUNCIL



Chris Loop, President



Brandon Hopf, Vice President

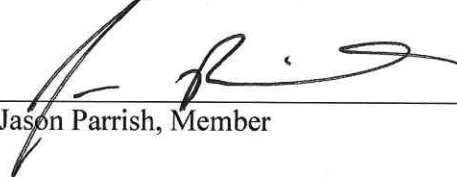

Jason Parrish, Member

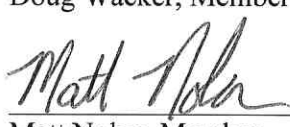
Doug Wacker, Member

Matt Nolan, Member

Attest:



Julia Keibler, Clerk Treasurer

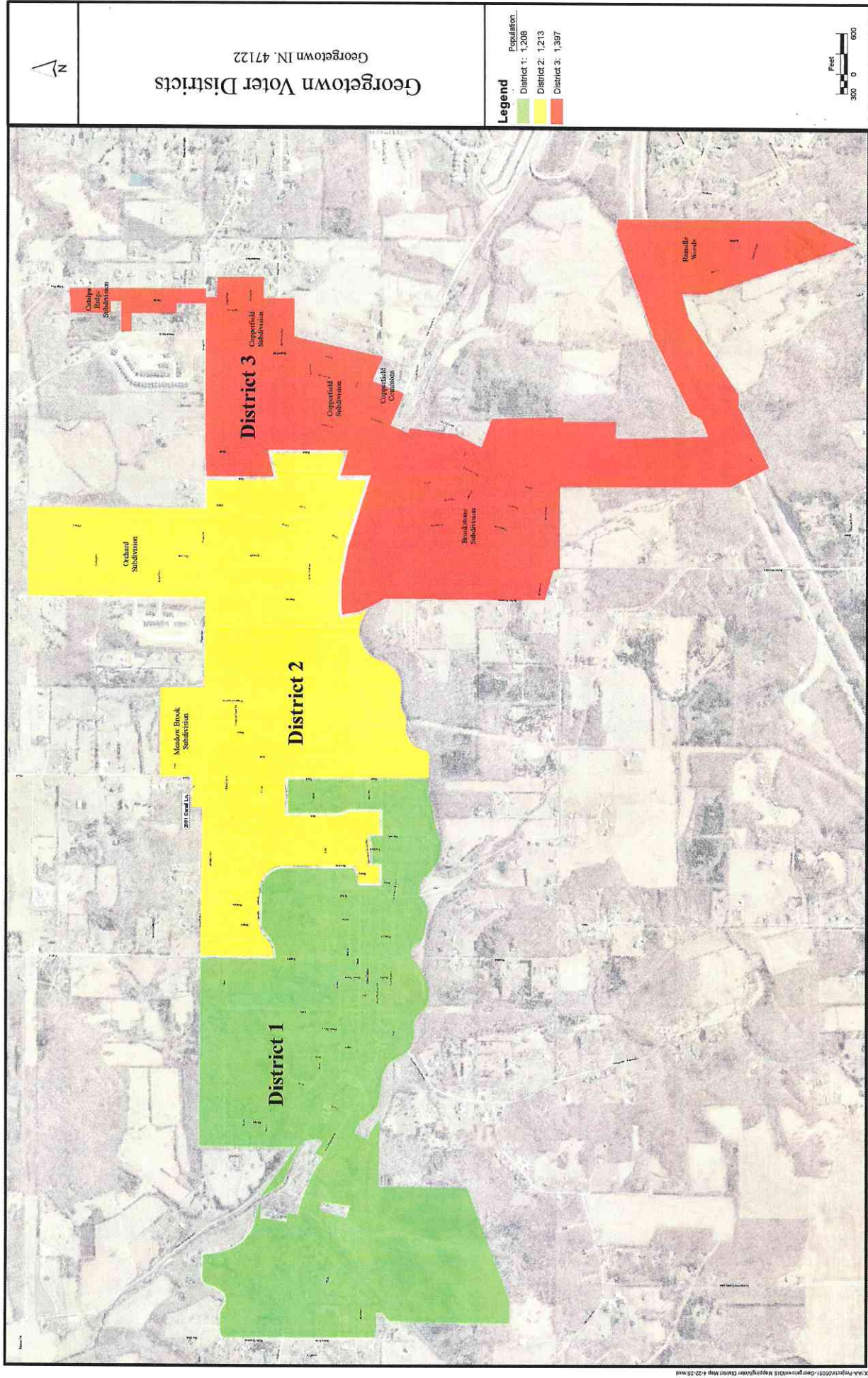

VOTER DISTRICTS
WRITTEN DESCRIPTIONS FOR DISTRICT BOUNDARIES

DISTRICT ONE

Beginning at the Southwest corner of the intersection of Eliza-Kelly Road and Kepley Road (said intersection being along the Northern boundary line of the Town), the TRUE POINT OF BEGINNING for District One of the Town of Georgetown (Town), Indiana; Thence South along the West side of Kepley Road to the intersection of Autumn Drive; Thence East by Northeast along the South side of Autumn Drive to the end of Autumn Drive at the rear entrance to Georgetown Elementary School; Thence South along the East property line of Georgetown Elementary School (also the West side of Bowman Drive), continuing along and following the boundary of the school property and entrance drive (also known as Merry Way) to the intersection of State Road 64 and Merry Way; Thence East along the North side of State Road 64 to the intersection of Lawrence Moore Way; Thence North along the West and North sides of Lawrence Moore Way to the intersection Bowman Drive; Thence South along the West side of Bowman Drive to the intersection of State Road 64; Thence East along the South side of State Road 64 to the intersection of Sara Lane; Thence North along the West side of Sara Lane to the intersection of Canal Lane; Thence South along the West side of Canal Lane to the intersection of State Road 64, said point also being the northeast corner of parcel number 22-02-03-300-037.000-003 and a point along an unnamed creek; Thence following said unnamed creek South to Georgetown Creek (said creek also being along the Southern boundary line of the Town); Thence West along the Southern boundary of the Town to County Line Road (West boundary line of the Town); Thence North along the West boundary of the Town to the intersection of County Line Road and Wolfe Cemetery Road (said intersection also being the Northwest corner of the Town); Thence East along the Northern boundary of the Town to the Southwest corner of Eliza-Kelly Road and Kepley Road, being the TRUE POINT OF BEGINNING for District One for the Town of Georgetown, Indiana.

DISTRICT TWO

Beginning at the Southwest corner of the intersection of Eliza-Kelly Road and Kepley Road (said intersection being along the Northern boundary of the Town of Georgetown), The TRUE POINT OF BEGINNING for District Two of the Town of Georgetown, IN; Thence South along the West side of Kepley Road to the intersection of Autumn Drive; Thence East by Northeast along the South side of Autumn Drive to the end of Autumn Drive at the rear entrance to Georgetown Elementary School; Thence South along the East property line of Georgetown Elementary School(also the West side of Bowman Drive), continuing along and following the boundary of the school property and entrance drive (also known as Merry Way) to the intersection of State Road 64 and Merry Way; Thence East along the North side of State Road 64 to the intersection of Lawrence Moore Way; Thence North along the West and North side of Lawrence Moore Way to the intersection of Bowman Drive; Thence South along the West side of Bowan Drive to the intersection of State Road 64: Thence East along the South side of State Road 64 to the intersection of Sara Lane; Thence North along the West side of Sara Lane to the intersection of Canal Lane; Thence South along the West side of Canal Lane to the intersection of State Road 64, said point also being the northeast corner of parcel number 22-02-03-300-037.000-003 and a point along an unnamed creek; Thence following said unnamed creek South to Georgetown Creek (said creek also being Southern boundary line of the Town); Thence East along the Southern boundary line of the Town to the East side of Baylor Wissman Road; Thence North along the East side of Baylor Wissman Road to the intersection of State Road 64; Thence East along the South side of State Road 64 to the intersection of Dant Drive; Thence North

along the East side of Dant Drive to the intersection of Estate Drive and Cedar Drive; Thence East along the North side of Estate Drive to the intersection of Dant Drive and Cedar Drive; Thence North along the East side of Dant Drive to the intersection of Frank Ott Road (said point also being the Northern boundary line of the Town; Thence East along the North side of Frank Ott Road to the southeast property corner of 7760 Frank Ott Road, said point also being the southeast corner of the Orchard View subdivision; Thence North along the West boundary line of the Orchard View subdivision to the Northeast corner of the Orchard View subdivision; Thence West along the North boundary line of the Orchard View subdivision to the intersection of Henriott Road; Thence South along the West side of Henriott Road to the intersection of Frank Ott Road and Winstewart Road; Thence West along Winstewart Road to Southeast corner of the Meadowbrook subdivision, said point also being the southeast corner of 8512 Davis Court; Thence North along the West boundary line of the Meadowbrook subdivision to the Northeast corner of the Meadowbrook subdivision; Thence West along the North boundary line of the Meadowbrook subdivision to the intersection of Canal Lane; Thence along the West side of Canal Lane to the North property line of 2001 Canal Lane; Thence West along the North property line of 2001 Canal Lane to the Northwest corner of said property; Thence South along the West property line of 2001 Canal Lane to the Southwest corner of said property (said corner also being a point along the Northern boundary line of the Town); Thence West along the Northern boundary of the Town to the Southeast corner of Kepley Road and Eliza-Kelly Road, being the TRUE POINT OF BEGINNING for District Two for the Town of Georgetown, Indiana.

DISTRICT THREE

Beginning at the Southeast corner of the intersection of State Road 64 and Baylor Wissman Road, the TRUE POINT OF BEGINNING for District Three of the Town of Georgetown, Indiana; Thence East along the South side of State Road 64 to the intersection of Dant Drive; Thence North along the East side of Dant Drive to the intersection of Cedar Drive and Estate Drive; Thence East along the North side of Estate Drive to the intersection of Dant Drive and Cedar Drive; Thence North along the East side of Dant Drive to the intersection of Frank Ott Road (said point being along the North boundary line of the Town); Thence East along the South side of Frank Ott Road to West boundary line of the Catalpa Ridge Subdivision; Thence North along the West boundary line of the Catalpa Ridge Subdivision continuing and following around the boundary of the Catalpa Ridge Subdivision ending at a point on the North side of Frank Ott Road, said point being the intersection of Frank Ott Road and the South boundary line of the Catalpa Ridge Subdivision; Thence South along the Eastern boundary of the Town (also the Eastern boundary line of Copperfield Subdivision and Copperfield Commons) to State Road 64; Thence West along State Road 64 to the intersection of Copperfield Drive and State Road 64; Thence South along the Eastern boundary line of the Town to Corydon Ridge Road (said point being the Southeast corner of the Rainelle Woods Subdivision); Thence Southwest along the North side of Corydon Ridge Road to the Southwest corner of the Rainelle Woods Subdivision; Thence North along the Eastern edge of the Rainelle Woods Subdivision and continuing North in a meandering path to a point in the South boundary line of the Brookstone Subdivision; Thence West along the Southern boundary line of the Brookstone Subdivision to the intersection of Brookstone Way and the Southern boundary line of the Brookstone Subdivision; Thence North along the East side of Baylor Wissman Road to the Southeast corner of the intersection of Baylor Wissman Road and State Road 64, being the TRUE POINT OF BEGINNING for District Three for the Town of Georgetown, Indiana.