

TOWN OF GEORGETOWN, INDIANA
ORDINANCE NO. G-15-24

**AN ORDINANCE TO AMEND ORDINANCE G-05-30
FOR THE TOWN OF GEORGETOWN, INDIANA**

WHEREAS, the Georgetown Town Council for the Town of Georgetown, Indiana desires to amend the Ordinance G-05-30 (An Ordinance to Formally Adopt and Accept Cristiani Way In and For the Town of Georgetown, IN).

WHEREAS, the Georgetown Town Council for the Town of Georgetown, Indiana desires to amend the Attachments to Ordinance G-05-30.

NOW THEREFORE, be it ordained by the Town Council of Georgetown, Indiana that:

1. That Ordinance G-05-30 shall be updated and amended per the attached Attachment "A"(Legal Descriptions) and Attachment "B"(Plat).
2. That all other terms of Ordinance G-05-30 not specifically addressed herein shall remain in full force and effect.

Adopted by the Town Council of Georgetown, Indiana this 16th day of November, 2015.

GEORGETOWN TOWN COUNCIL



GARY SMITH, President

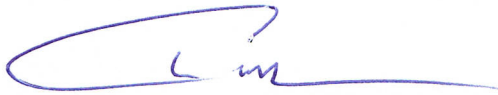

CHRIS LOOP, Vice President



JIM TRIPURE, Member



KATHY/HALLER, Member



PATTI DENISON, Member

Attest:

Bt M. FL
BRENTON FENDER, Clerk/Treasurer

ADDITIONAL
RIGHT-OF-WAY ACQUISITION
BY TOWN OF GEORGETOWN
FOR GUERIN, INC.

TRACT #1

The following is a legal description prepared this 11th day of November, 2015, of real property being a part of Section 34, Township 2 South, Range 5 East, Georgetown Township, Floyd County, Indiana, more particularly described as follows:

Commencing at the Northwest corner of said Section 34; thence along the West line of said Section 34 South 01° 04' 04" West 1553.41 feet to the point of beginning; thence South 89° 06' 35" East 428.40 feet; thence North 00° 46' 07" East 557.25 feet; thence South 89° 13' 53" East 16.10 feet to the point of beginning; North 16° 32' 14" East 20.00 feet; thence South 73° 27' 46" East 118.42 feet; thence South 48° 22' 29" West 23.54 feet; thence North 73° 27' 46" West 106.00 feet to the point of beginning, containing 0.052 Acre, more or less.

ADDITIONAL
RIGHT-OF-WAY ACQUISITION
BY TOWN OF GEORGETOWN
FOR GUERIN, INC.

TRACT #2

The following is a legal description prepared this 11th day of November, 2015, of real property being a part of Section 34, Township 2 South, Range 5 East, Georgetown Township, Floyd County, Indiana, more particularly described as follows:

Commencing at the Northwest corner of said Section 34; thence along the West line of said Section 34 South 01° 04' 04" West 1553.41 feet to the point of beginning; thence South 89° 06' 35" East 428.40 feet; thence North 00° 46' 07" East 657.96 feet; thence South 89° 13' 53" East 40.14 feet to the point of beginning; thence North 16° 13' 59" East 20.00 feet; thence South 73° 46' 01" East 137.00 feet; thence South 16° 13' 59" West 20.00 feet; thence North 73° 46' 01" West 137.00 feet to the point of beginning, containing 0.063 Acre, more or less.

RIGHT-OF-WAY VACATION
BY TOWN OF GEORGETOWN
FOR GUERIN, INC.

TRACT #3

The following is a legal description prepared this 11th day of November, 2015, of real property being a part of Section 34, Township 2 South, Range 5 East, Georgetown Township, Floyd County, Indiana, more particularly described as follows:

Commencing at the Northwest corner of said Section 34; thence along the West line of said Section 34 South 01° 04' 04" West 1553.41 feet to the point of beginning; thence South 89° 06' 35" East 428.40 feet; thence North 00° 46' 07" East 657.96 feet; thence South 89° 13' 53" East 40.14 feet; thence South 73° 39' 52" East 206.64 feet to the point of beginning; thence along a non-tangent curve concave southeasterly (said curve having a radius of 114.78 feet, a chord bearing North 25° 55' 24" West, and a chord length of 14.18 feet) a distance of 14.19 feet; thence along a tangent curve to the right (said curve having a radius of 20.00 feet, a chord bearing North 13° 29' 07" West, and a chord length of 11.01 feet) a distance of 11.16 feet; thence South 73° 27' 46" East 87.40 feet; thence along a tangent curve to the left (said curve having a radius of 10.00 feet, a chord bearing North 53° 42' 10" East, and a chord length of 15.94 feet) a distance of 18.44 feet; thence South 00° 52' 05" West 9.26 feet; thence along a tangent curve to the right (said curve having a radius of 40.00 feet, a chord bearing South 32° 19' 36" West, and a chord length of 42.85 feet) a distance of 45.23 feet; thence along a non-tangent curve concave westerly (said curve having a radius of 10.00 feet, a chord bearing North 04° 22' 22" West, and a chord length of 18.68 feet) a distance of 24.12 feet; thence North 73° 27' 46" West 66.11 feet to the point of beginning, containing 0.046 Acre, more or less.

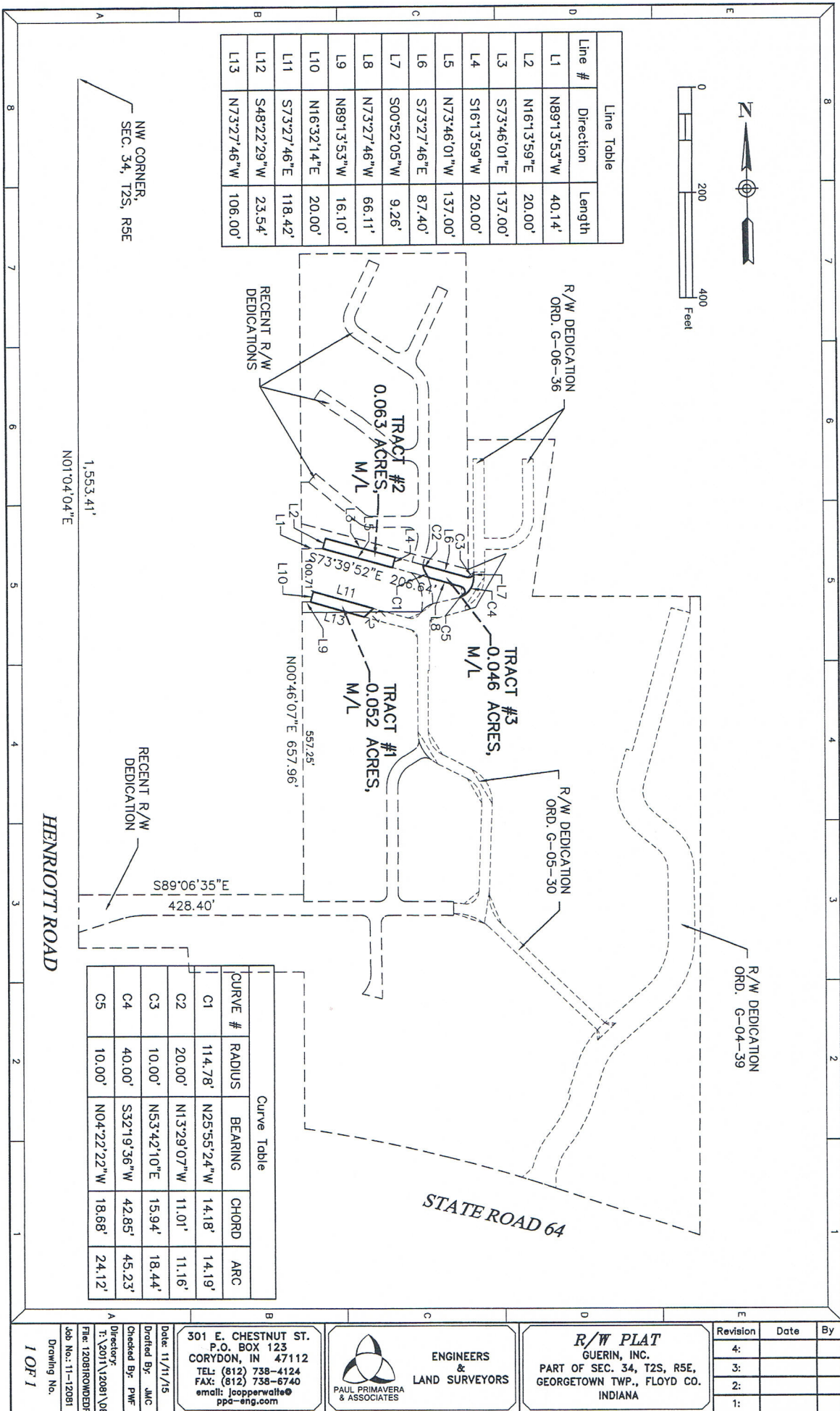

Attachment B